

PLAN SHOWING THE PROPOSED BUILDING IN OLD DOOR NO: 4 NEW DOOR NO. 7. BLOCK NO. 46. RS NO: 23311, 23318, 23319, 233110. AT KARNEESWARAR ROAD STREET, MYLAPORE TRIPPLICANE TALK, CHENNAI DISTRICT.

JOINERY DETAILS

D DOOR	3'4 1/2" x 7'0"	1.00	23.35
D1 DOOR	5'0" x 7'0"	91	23.35
D2 DOOR	2'6" x 7'0"	76	23.35
W WINDOW	6'6" x 4'0"	1.82	21.31
W WINDOW	5'3" x 4'0"	1.60	13.31
V VENTILATOR	1'6" x 2'0"	45	2.60

AREA DETAILS

(Sq. FT.)	M ²	
PLOT EXTENT -	13407	1246.00
G FLOOR AREA -	5440	505.57
F FLOOR AREA -	5440	505.57
S FLOOR AREA -	5440	505.57
T FLOOR AREA -	3690	343.93
TOTAL AREA -	30010	1859.66

COLOUR INDEX

Proposed	▬▬▬▬▬▬
Boundary	▬▬▬▬▬▬

SCALE: 1' : 8' : 0'
DATE: 27.8.98

OWNER
M. Senthil Kumar
R. Senthil Kumar
N. Senthil Kumar

LICENSED SURVEYOR
S. Senthil Kumar
S. Senthil Kumar, B.E., A.I.A.
Registered Architect - CA/94/17745
Council of Architecture
Licensed Surveyor - R.A. 313
Corporation of Madras.

BHARANI PLANNERS
107/23 FIRST FLOOR
DELICIOUS MAIN ROAD
VELACHERY CHENNAI - 42

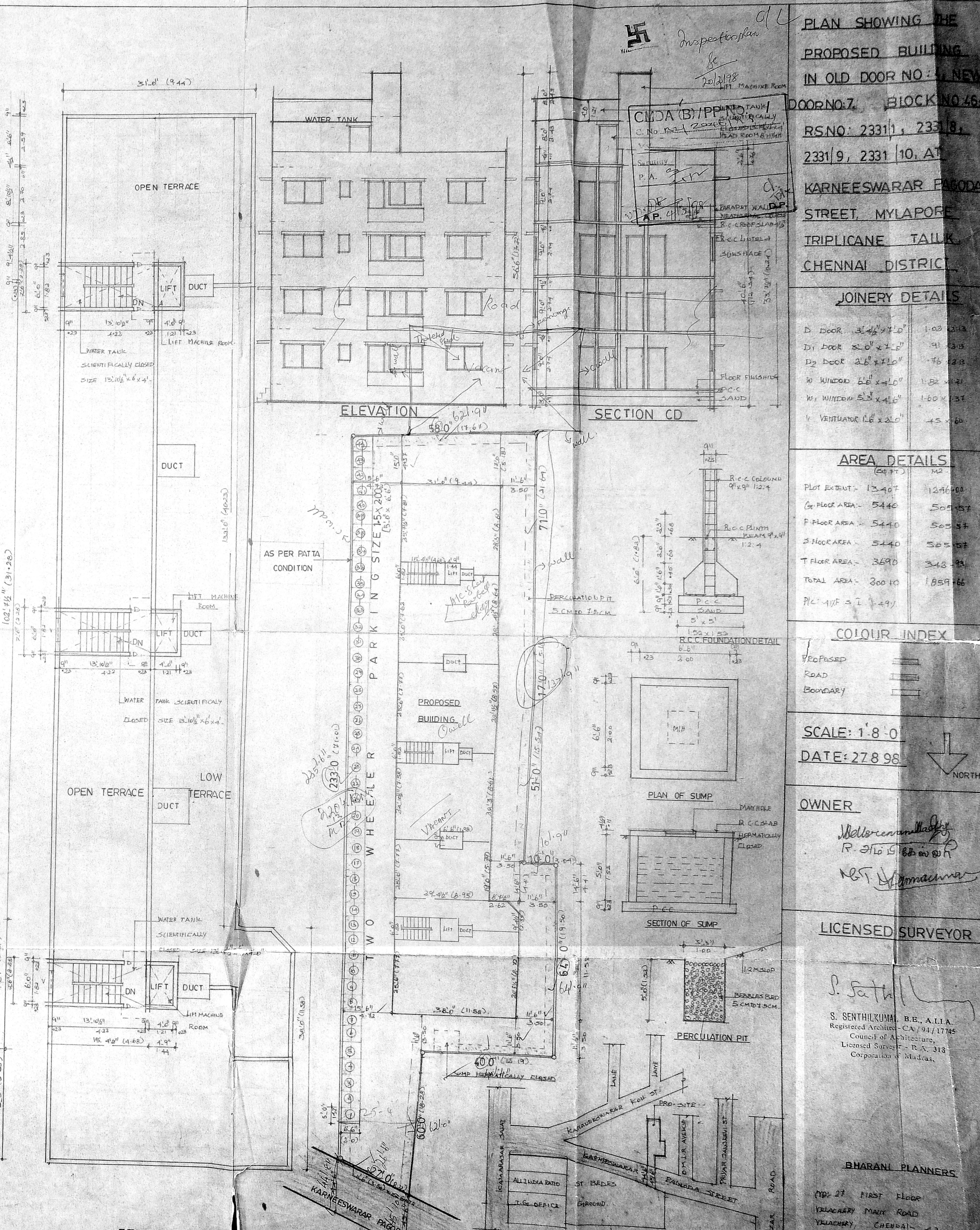
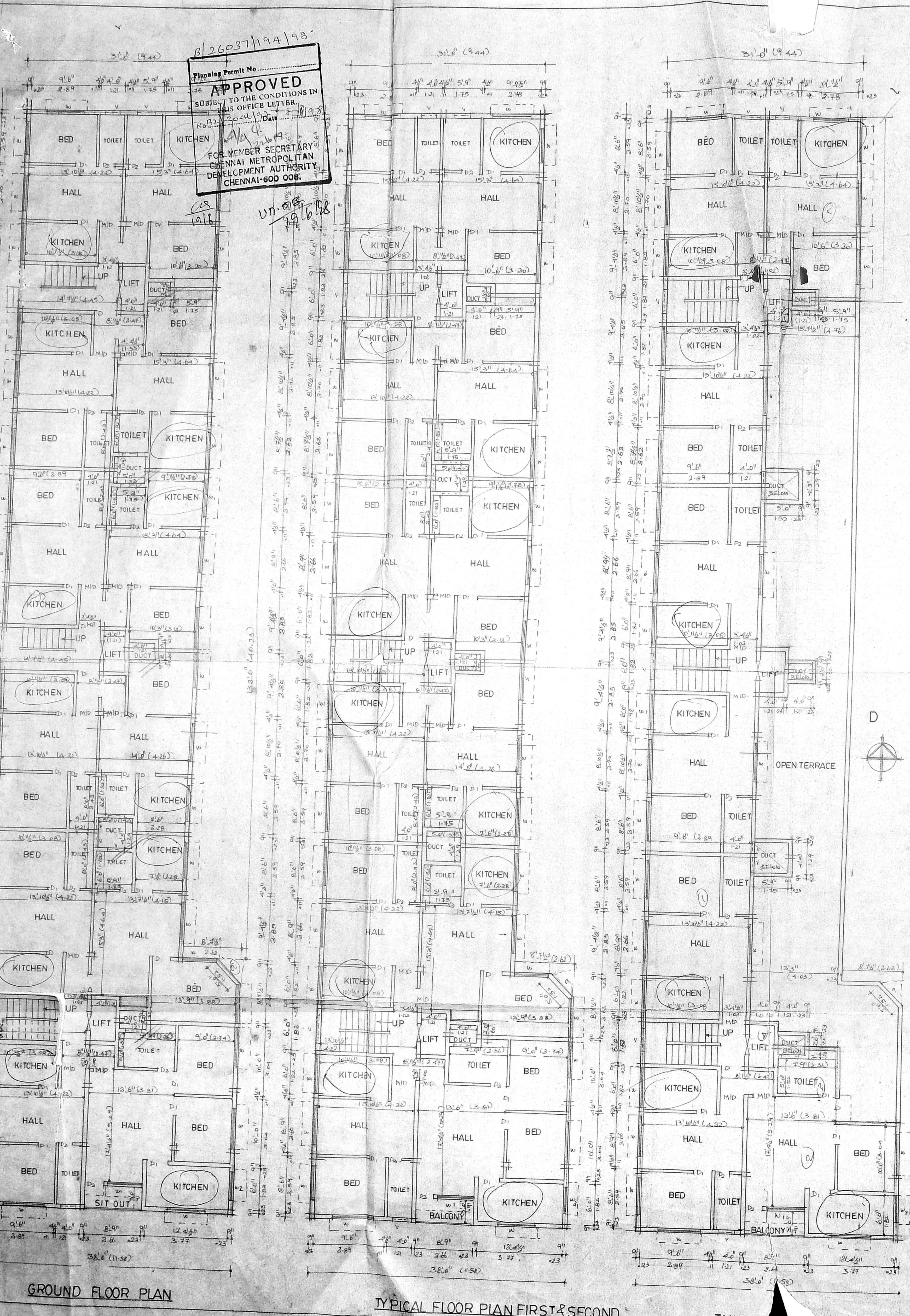

Planning Permit No. 8/26037/194/98
APPROVED
SUBJECT TO THE CONDITIONS IN THIS OFFICE LETTER.
FOR MEMBER SECRETARY
CHENNAI METROPOLITAN
DEVELOPMENT AUTHORITY
CHENNAI-600 008.

Inspection plan
20.10.98
C.M.D.A. (B) PLANNING
C.No. 23311, 23318, 23319, 233110
AP. 01/27/98

